



**RECORD OF TITLE
UNDER LAND TRANSFER ACT 2017
FREEHOLD
Search Copy**



R. W. Muir
Registrar-General
of Land

Identifier **44888**
Land Registration District **Canterbury**
Date Issued 29 July 2005

Prior References
CB44C/573

Estate Fee Simple
Area 4.0180 hectares more or less
Legal Description Lot 6 Deposited Plan 311370

Registered Owners
Independent Producers Limited

Interests

6513874.4 Esplanade Strip Instrument pursuant to Section 232 Resource Management Act 1991 - 29.7.2005 at 9:00 am

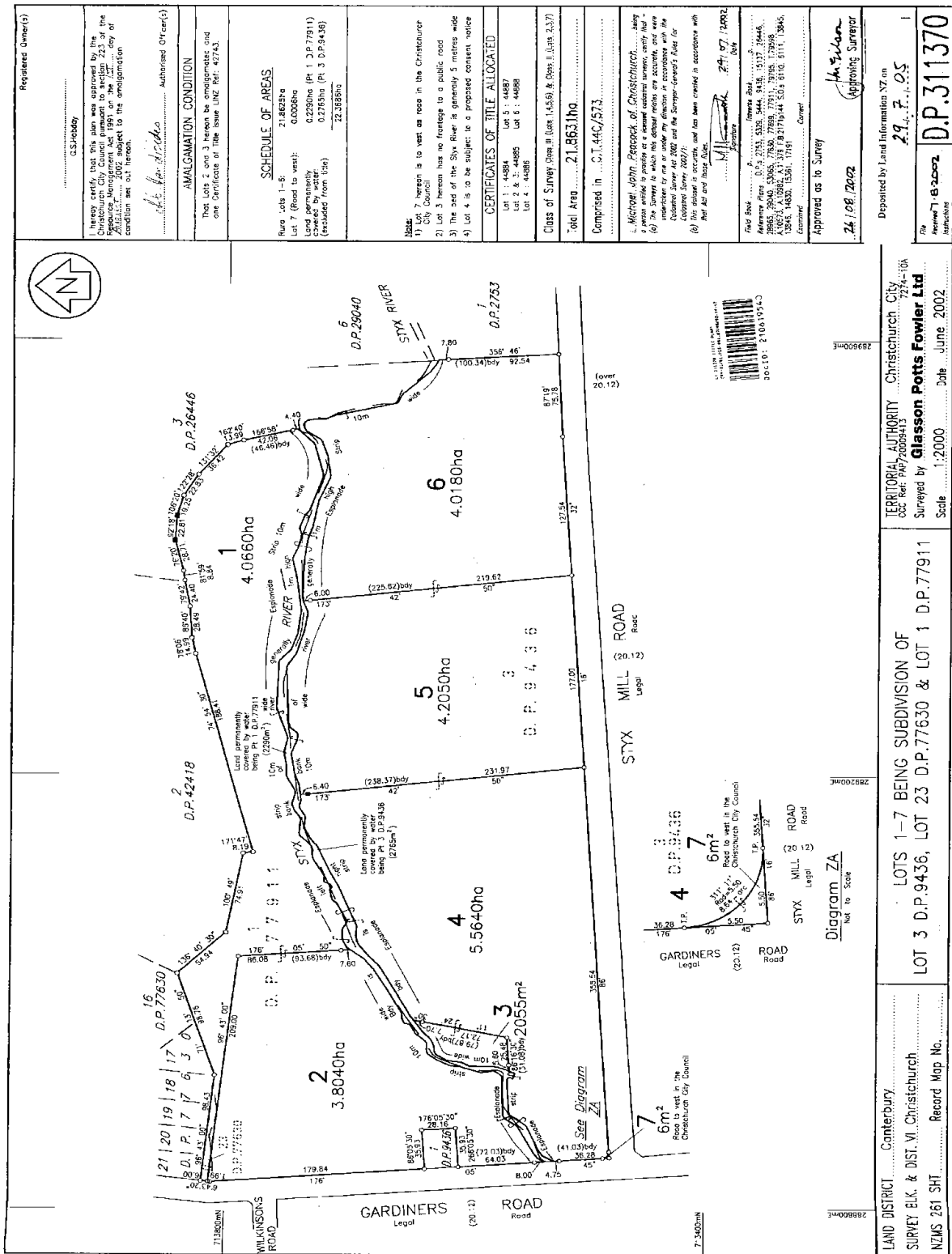

Approved as to Survey
24/06/2002

Approved by Land Information NZ on
29.7.05

Deposited by Land Information NZ on
29.7.05

TERITORIAL AUTHORITY: Christchurch City
CC Ref: P472005413
Surveyed by: **Glasson Potts Fowler Ltd**
Scale: 1:2000 Date: June 2002

LAND DISTRICT: Canterbury
SURVEY B.L.K. & DIST. VI. Christchurch
NZMS 261 SH1 Record Map No.

LOTS 1-7 BEING SUBDIVISION OF LOT 3 D.P. 9436, LOT 23 D.P. 77630 & LOT 1 D.P. 77911

D.P. 311370